

PLAN SHOWING THE PROPOSED CONSTRUCTION OF BUNGALOW IN PLOT NO. 58, SURVEY NO. 13, V. NO. 102

RAMAPURAM VILLAGE, SAIDAPET TALUK, CHENGAI ANNA DIST, FOR MR. A. PAUL DHAS.

SCALE: 1:100

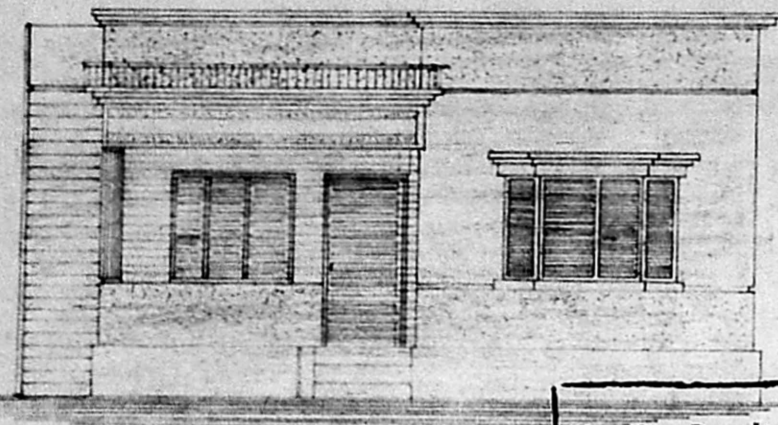

ELEVATION

Planning Permit No. A/78/92
APPROVED
 SUBJECT TO THE CONDITIONS IN THIS OFFICE LETTER.
 No. 12/22585/91 Date 3-1-92
 FOR MEMBER SECRETARY
 MADRAS METROPOLITAN
 DEVELOPMENT AUTHORITY
 MADRAS - 600 008.

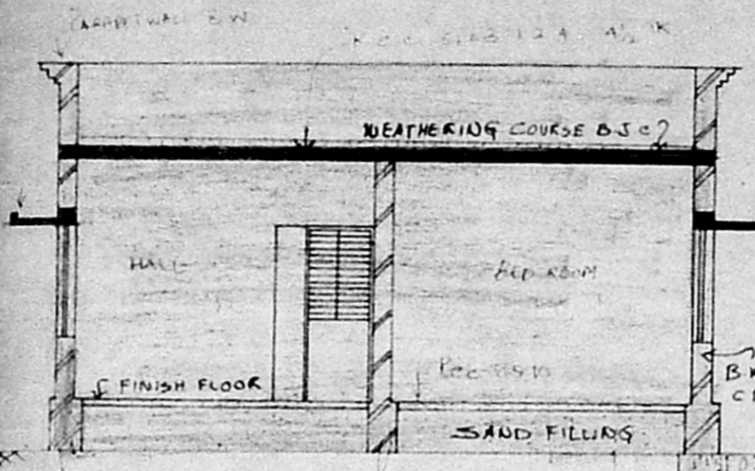

SECTION AA

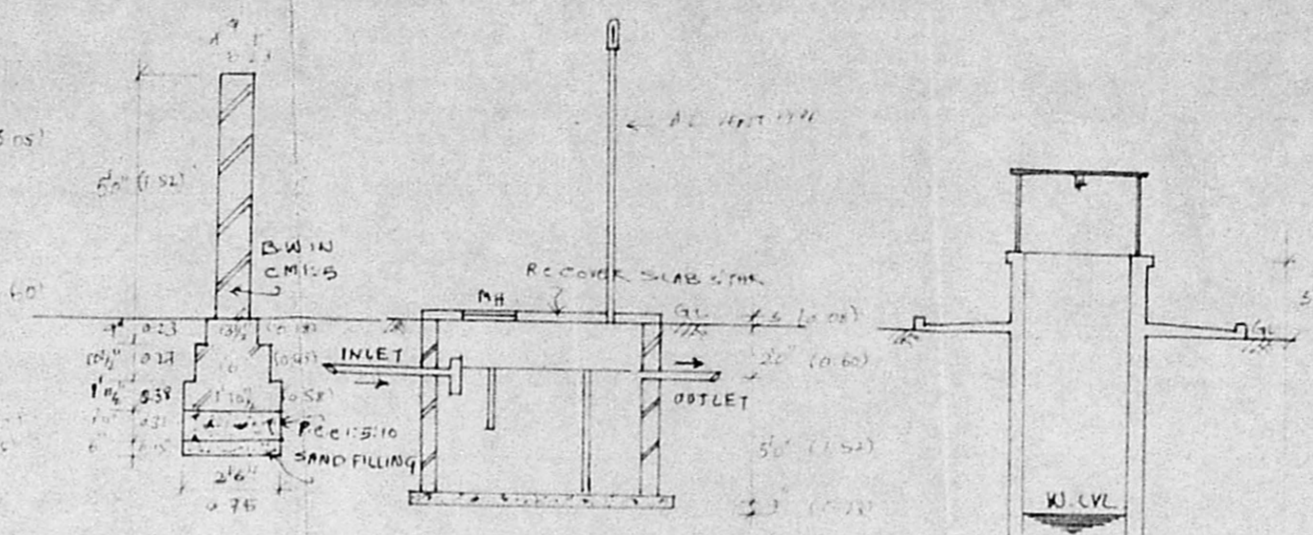

COMPOUND WALL
SLAB 1:60

G.S. OF GEYSER TANK

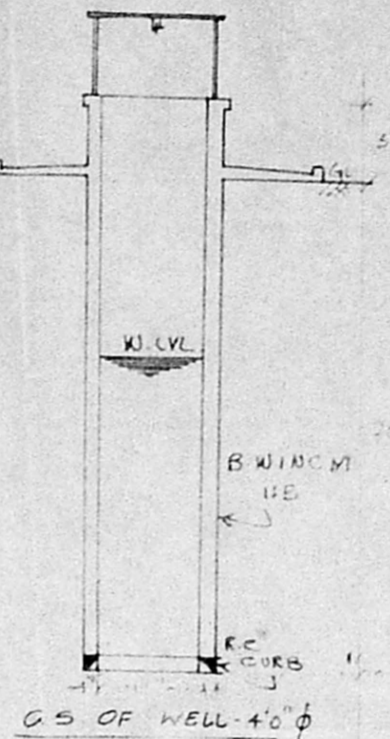

G.S. OF WELL 4.0 φ

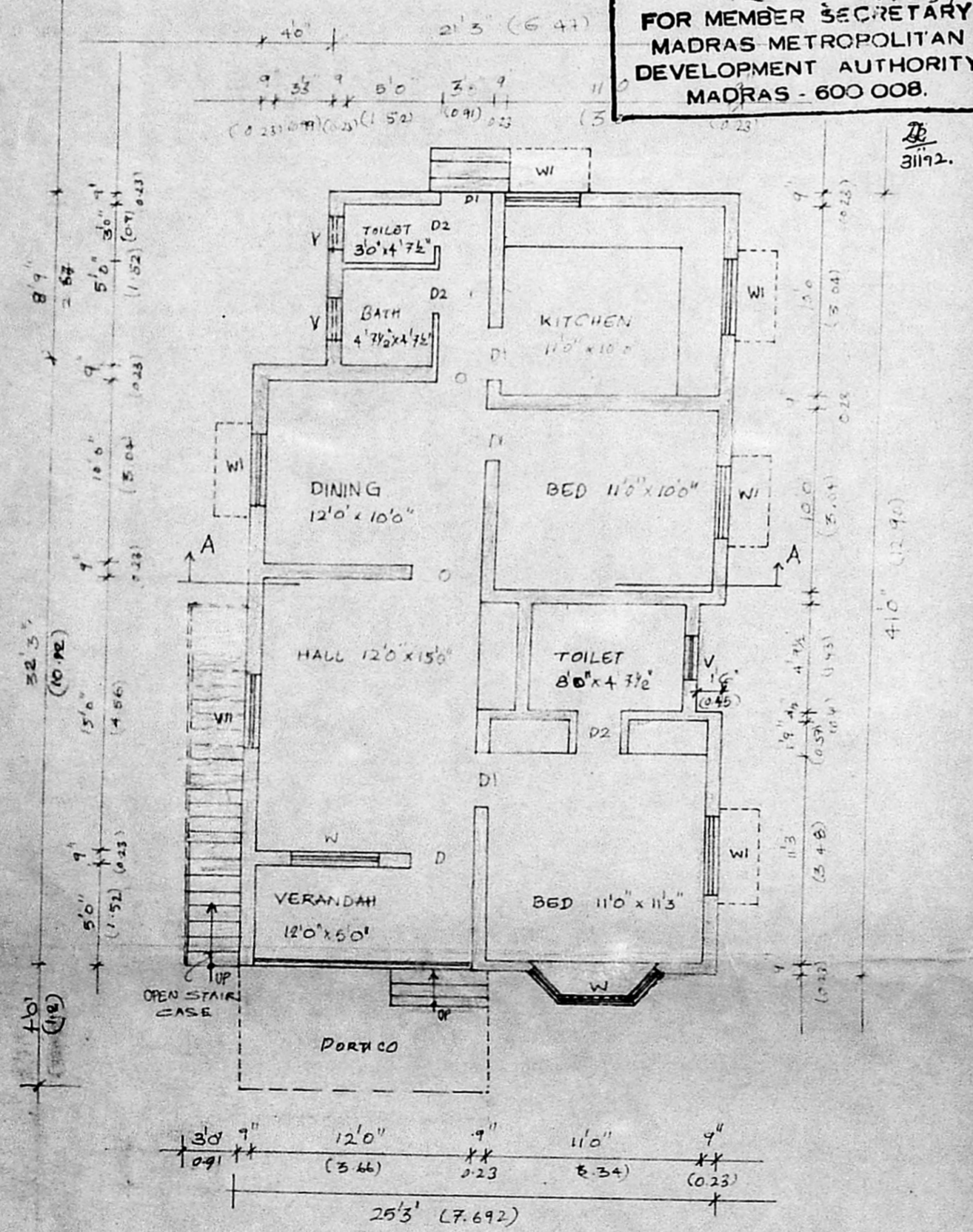

GROUND FLOOR PLAN

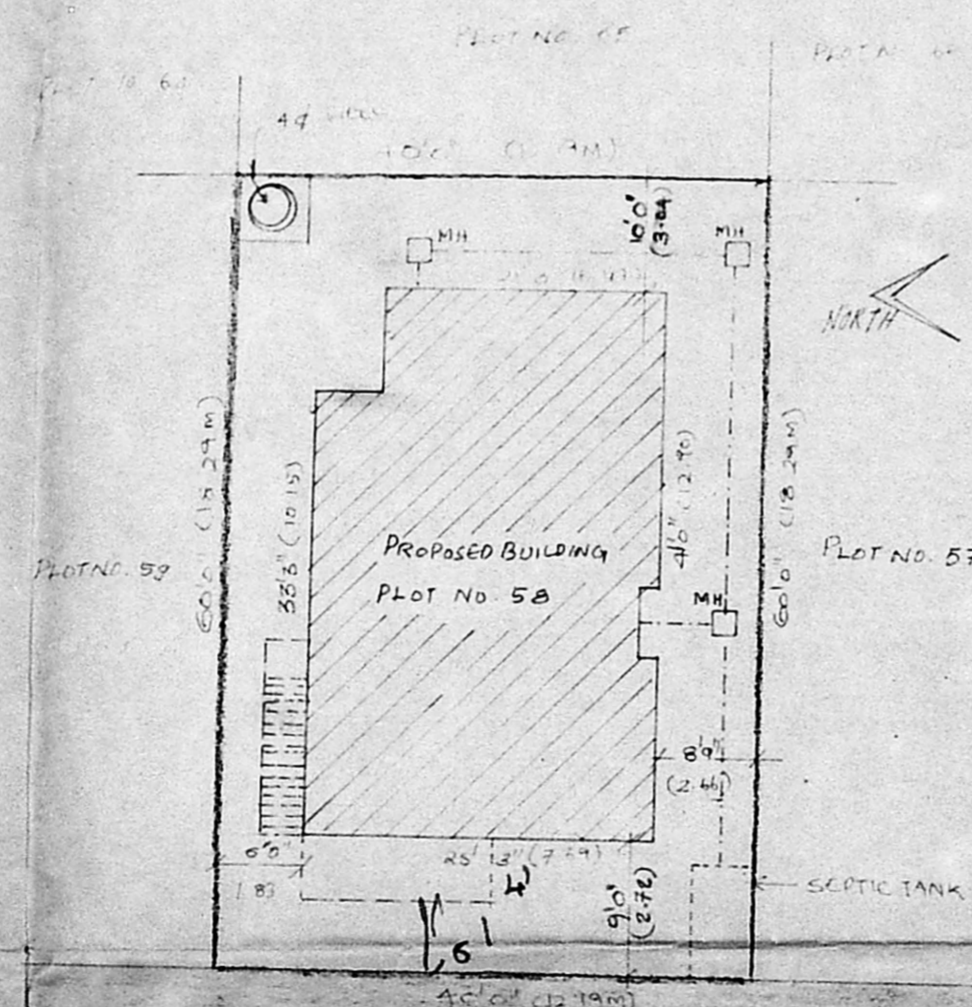

SITE PLAN

SCALE 1:600

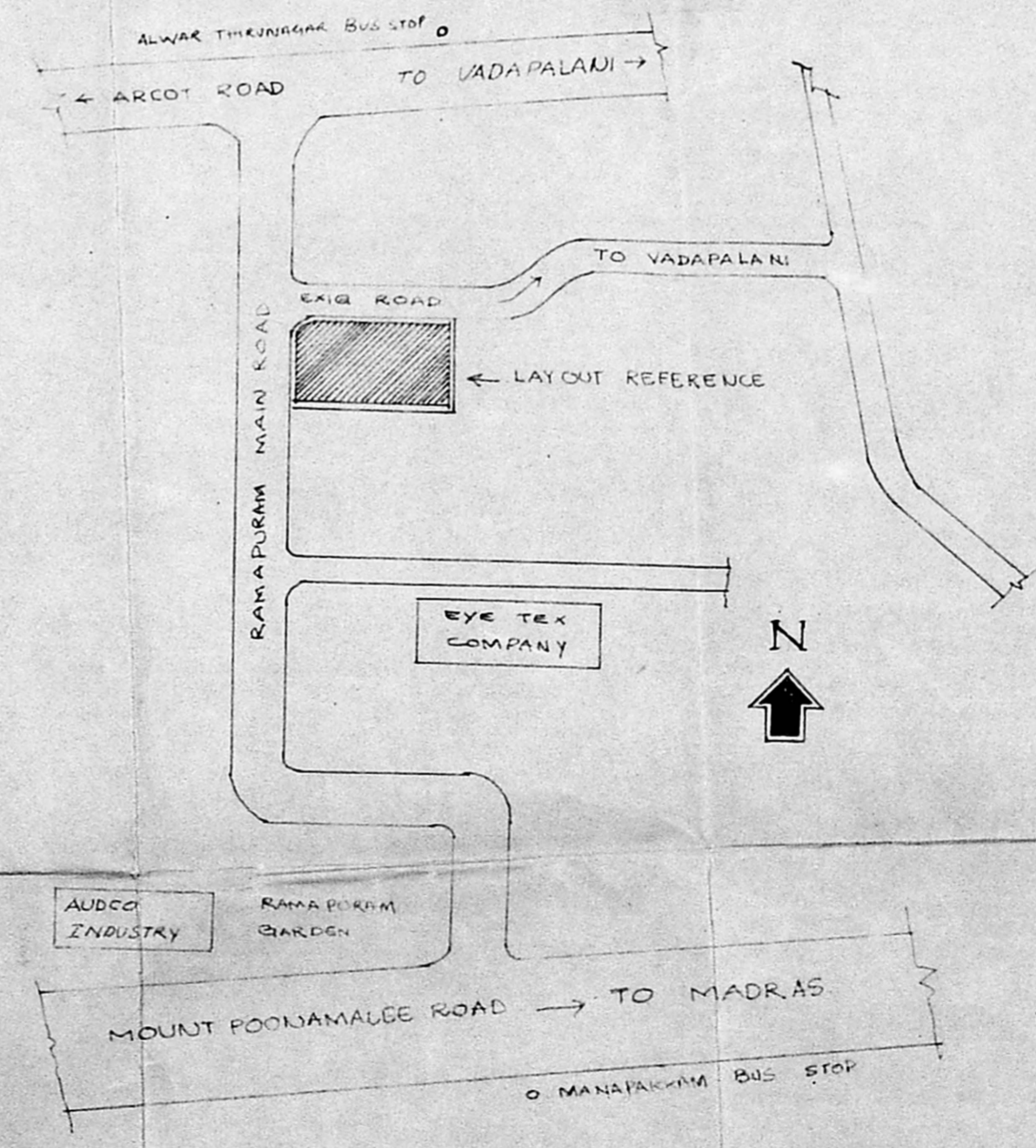

KEY PLAN

NOT TO SCALE

SW

SCHEDULE OF JOINERY			
D	OPENING	4'0" x 7'0"	(1.22 x 2.13)
D	DOOR	3'6" x 7'0"	(1.06 x 2.13)
D1	DOOR	5'0" x 7'0"	(0.914 x 2.13)
D2	DOOR	2'6" x 7'0"	(0.76 x 2.13)
W	WINDOW	4'0" x 5'0"	(1.22 x 1.52)
W1	WINDOW	3'0" x 4'5"	(0.914 x 1.37)
V	VENTILATOR	3'0" x 2'0"	(0.914 x 0.61)

AS 22585/91 plan

AREA STATISTICS
 TOTAL PLOT AREA: 2400 SFT (222.96 M²)
 PLINTH AREA: 1500 SFT (137.16 M²)

COLOUR INDEX	
BOUNDARY LINE	
PROPOSED BUILDING	
EXISTING ROADS	
PROPOSED SEWER LINE	

NORTH POINT

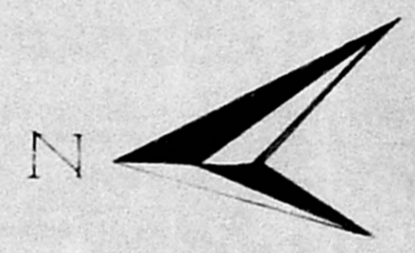

SIGNATURE OF OWNER

A. Paul Dhas
12/1/92

SIGNATURE OF LICENCED SURVEYOR

R. Mohan Rao, D.O.I.
 LICENCED SURVEYOR
 Corporation of Madras
 REG No: 14
 AMBATTUR TOWN SHIP
 ALANDUR MUNICIPALITY
 Consulting Engineer & Contractor
 Office: 15, Madley Road
 V. NAGAR, MADRAS-600 008